

SITE PLAN FOR THE PROPOSED G+VI STD. COMMERCIAL CUM RESIDENTIAL FLAT BUILDING OF 1. SRI SUMANTA DAS, S/O LATE CHINMOY DAS, 2. SMT. SIKHA DAS, W/O LATE CHINMOY DAS, AT MAHALLA- BARA BENE PARA, ON MOUZA- ICHLABAD, J.L.NO- 75, C.S.PLOT NO- 26 & 27, R.S. PLOT NO.- 1965 & 2089, R.S.KH.NO- 504, L.R.PLOT NO-91, L.R.KH.NO-8940 & 8939, HOLDING NO- 365, WARD NO.- 10, UNDER BURDWAN MUNICIPALITY, P.S. & DIST. - BURDWAN.

OWNER LAND SHOWN IN COLOUR:- 
 ROAD SHOWN IN COLOUR:- 
 DRAIN SHOWN IN COLOUR :- 

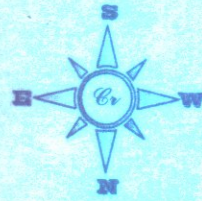

AREA OF LAND = 3461.44 SFT.
 NATURE OF LAND = BASTU

SITE PLAN
SCALE-1"=16'-0"

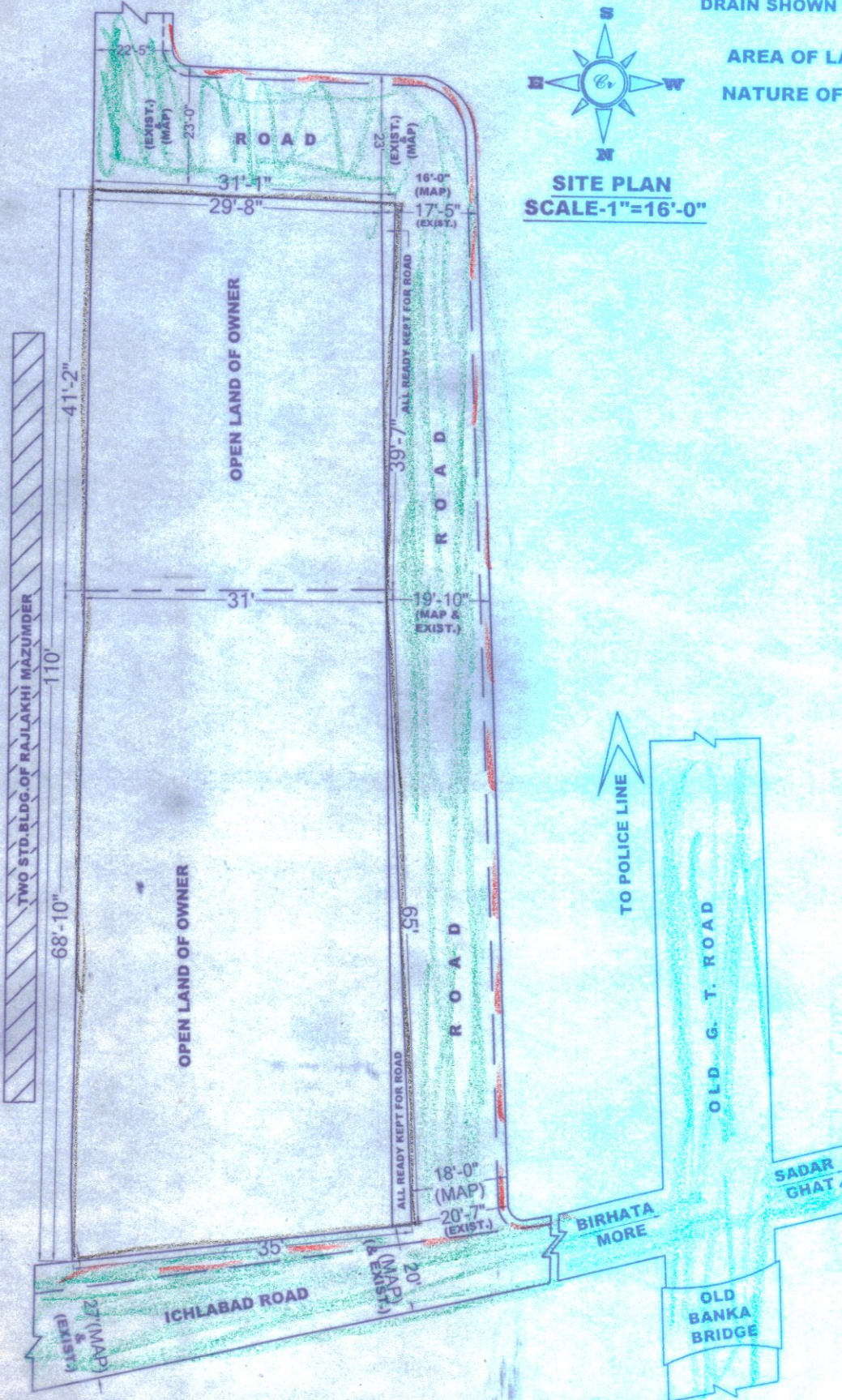

[Signature]
 22/10/18
 Chairman
 Burdwan Municipality

[Signature]
 22/10/18
 -: ENGINEER :-

[Signature]
 22/10/18
 -: HEALTH OFFICER :-

Taran Nath Ghos
TARAKNATH GHAR
 Registration No-8M/LBS-1/18-19/18
 Under Burdwan Municipality

-: DRAWN BY :-
 ✓ Sumati Das.
 ✓ Shikha Das.

-: SIGN. OF OWNER :-